



AUCHRANNIE  
LEISURE CLUB

# membership form



[www.auchrannie.co.uk](http://www.auchrannie.co.uk)

01770 303306

[recreations@auchrannie.co.uk](mailto:recreations@auchrannie.co.uk)

# MEMBERSHIP APPLICATION FORM 2019/20

**Membership Type** : GOLD / POOL / FITNESS

**Category** : ADULT / SENIOR CITIZEN / JUNIOR / FAMILY / SINGLE FAMILY

Start date ..... Expiry date ..... Duration ..... Cost .....

Name 1 - DOB ..... Email .....

Title ..... Forename ..... Surname .....

Address .....

Postcode ..... Tel No ..... Mob No .....

NAC ARRAN CARD CODE .....

Name 2 - DOB ..... Email .....

Title ..... Forename ..... Surname .....

NAC ARRAN CARD CODE .....

Children **under 12** to be included under membership - payment up front:

Name ..... Age ..... Name ..... Age .....

Name ..... Age ..... Name ..... Age .....

I acknowledge that I/my family have voluntarily chosen to participate in a program/activity of physical exercise at Auchrannie Leisure Club. I/we understand there are inherent risks in participating in a program/activity of strenuous exercise and assume all risk for my health and well-being.

Under the GDPR act, I hereby consent that details of me and family members, under 16yrs, can be kept on file for membership services & emergency purposes.

By signing this document, I/we comply with the t&c's of membership at Auchrannie Leisure Ltd.

**Signature of Applicant** ..... **Date** .....

**OFFICE ONLY:** DATE: PAID BY: REF NO: INITIAL: PS: S/O: MC:

## STANDING ORDER MANDATE

To..... (name of bank)

Bank Address.....

Bank Sort Code..... Account Number.....

Name on Account.....

I/we authorise you until further notice or until the final payment specified, to charge my/our account with you by Standing Order the sum of £..... per month on the Thirteenth day of each month at the instance of "Auchrannie Leisure Limited", Royal Bank of Scotland, 98 Buchanan Street, Glasgow, Sort Code 83 07 06, Account Number: 00102442. 12 payments in total.

First payment: 13th / ..... / ..... Last payment: 13th / ..... / .....

**ENSURE STANDING ORDER ENDS ON DATE OF LAST PAYMENT**

Signed..... Date.....

The House Hotel leisure facilities are open to resort residents and members exclusively. They include a **20m x 9m** indoor pool which ranges from **0.9m to 1.5m** in depth and incorporates a turbo spa as well as a shallower children's pool.

The thermal suite comes complete with sauna, steam room, thermal loungers & experience shower.

The facilities are open from **8am to 12.30pm & 4pm to 9pm** with adults only sessions **8pm to 9pm** everyday. During main school holiday, the hours extend to **8am to 9pm** daily.

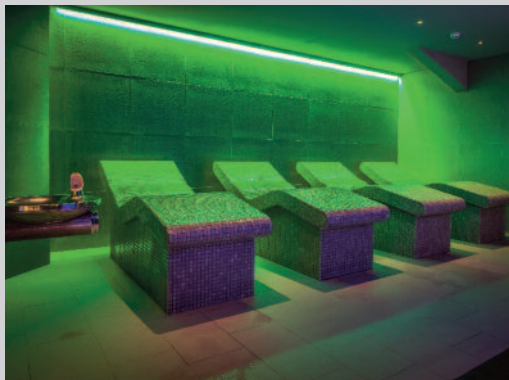

The Spa Resort leisure facilities are open to residents and members as well as non - residents / non - members.

They include a **20 x 8.5m** swimming pool which is **1.2m** in depth throughout as well as a children's pool incorporating fun water features.

The thermal suite include a sanarium, steam room & footbaths.

The pool side juice bar sells juice, snacks & swim accessories.

The fitness suite has a wide range of aerobic & resistance equipment, with classes featuring regularly (charges apply).

The large indoor sports hall is capable of accommodating all types of games (charges apply).

The resort pool is open daily to members & residents from **7am to 8pm** with the gym & games hall open until **9pm** with non - members being able to use facilities **10am to 4pm (last entry 3pm)** then **6pm to 8pm (last entry 7pm)** daily.



## MEMBERSHIP BENEFITS

Reduced costs for fitness classes

Free gym induction (call to book)

**10% off** in restaurants on meals over £5 p.p Sunday - Thursday

**10% off** Aspa treatments Monday - Thursday, subject to availability

**10% off** clothing & giftware at Spa Resort Shop on purchases over £5

Free racket hire in the games hall

Adult members can sign in guests to use the hotel leisure facilities (normal charges apply)

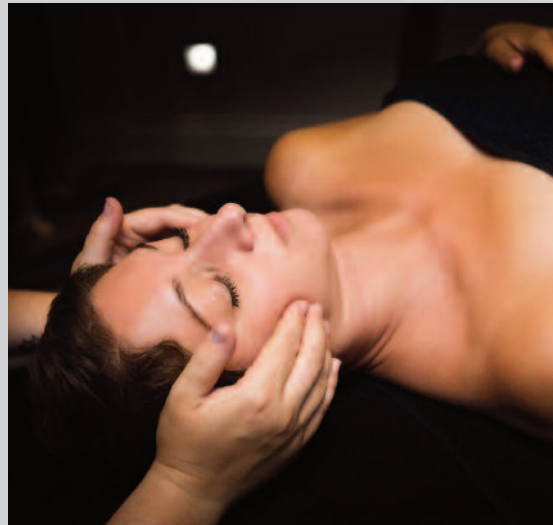

## MEMBERSHIP CONDITIONS

Any member who misuses the facilities or who acts in a way which constitutes a safety hazard or interferes with the enjoyment of other members may have their membership terminated.

Memberships are non-transferable.

Monthly payments are only available on 12 month memberships.

The coaching/training of other users, using Auchrannie equipment is strictly prohibited.

Junior members must have a fitness suite induction prior to using the gym.

All activities & classes are undertaken at the participants own risk.

A few school groups and classes will use the leisure club where shallower/deeper water is required for teaching. Some areas of the pool will be reserved for the lessons.

Children under 12 must be accompanied by an adult whilst using facilities.

Children under 14 cannot use the fitness suite.

Children under 16 cannot use the thermal suites.

# PRIVATE MEMBERSHIP

## GOLD MEMBERSHIP

access to both pools,  
thermal suites & fitness suite

free induction

adult memberships from  
**£44.63** per month  
or **£83.13** per family!

discounted rates for  
senior citizens

## POOL MEMBERSHIP

access to both pools,  
thermal suites & fitness suite

adult memberships from  
**£29.75** per month  
or **£56.00** per family!

discounted rates for  
senior citizens & juniors

## FITNESS MEMBERSHIP

access to fitness suite

free induction

adult memberships from  
**£31.50** per month  
or **£56.88** per couple!

discounted rates for  
senior citizens

LENGTH	ADULT 18-59YRS	SENIOR 60YRS+ / 14 - 17YRS	JUNIOR 12 - 15YRS (NO HEALTH SUITE)	FAMILY (2 PARENTS & KIDS 5 - 11YRS)	SINGLE FAMILY (1 PARENT & KIDS 5 - 11YRS)
--------	-------------------	-------------------------------	--	---	---

## GOLD

12M	£510 (£44.63)	£350 (£30.63)	N/A	£950 (£83.13)	£540 (£47.25)
6M	£305	£210	N/A	£570	N/A
3M	£180	£125	N/A	£335	N/A

## POOL

12M	£340 (£29.75)	£220 (£19.25)	£190 (£16.63)	£640 (£56.00)	£370 (£32.38)
6M	£205	£130	£115	£385	£220
3M	£120	£80	£70	£225	£130

## FITNESS

12M	£360 (£31.50)	£240 (£21.00)	N/A	£650 (£56.88)	N/A
6M	£215	£145	N/A	£390	N/A
3M	£125	£85	N/A	£230	N/A

# CORPORATE MEMBERSHIP

## GOLD MEMBERSHIP

access to both pools,  
thermal suites & fitness suite

free induction

adult memberships from

**£40.25** per month  
or **£74.81** per family!

discounted rates for  
senior citizens

## POOL MEMBERSHIP

access to both pools,  
thermal suites & fitness suite

adult memberships from

**£26.69** per month  
or **£50.75** per family!

discounted rates for  
senior citizens & juniors

## FITNESS MEMBERSHIP

access to fitness suite

free induction

adult memberships from

**£28.43** per month  
or **£51.19** per couple!

discounted rates for  
senior citizens

LENGTH	ADULT 18-59YRS	SENIOR 60YRS+ / 14 - 17YRS	JUNIOR 12 - 15YRS (NO THERMAL SUITE)	FAMILY (2 PARENTS & KIDS 5 - 11YRS)	SINGLE FAMILY (1 PARENT & KIDS 5 - 11YRS)
--------	-------------------	-------------------------------	---	---	---

## GOLD

12M	£460 (£40.25)	£315 (£27.56)	N/A	£855 (£74.81)	£490 (£42.88)
6M	£275	£190	N/A	£515	N/A
3M	£165	£115	N/A	£300	N/A

## POOL

12M	£305 (£26.69)	£200 (£17.50)	£170 (£14.88)	£580 (£50.75)	£335 (£29.31)
6M	£185	£120	£105	£350	£200
3M	£110	£75	£65	£205	£120

## FITNESS

12M	£325 (£28.43)	£220 (£19.25)	N/A	£585 (£51.19)	N/A
6M	£195	£130	N/A	£350	N/A
3M	£115	£80	N/A	£210	N/A